

Patient report

Bio-Rad DATE: 07/09/2019
D-10 TIME: 07:15 PM
S/N: #DJ4I016123 Software version: 4.20-2
Sample ID: 10468380
Injection date 07/09/2019 06:48 PM
Injection #: 30 Method: HbA1c
Rack #: --- Rack position: 4

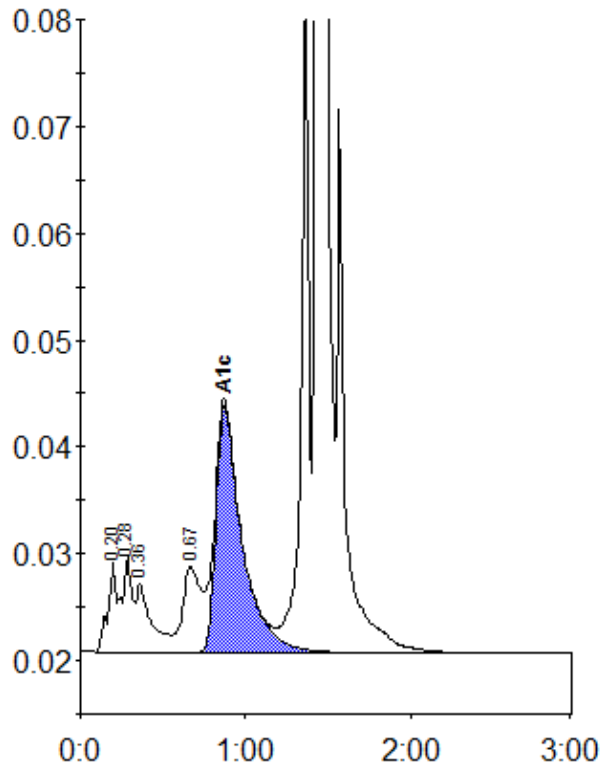

Peak table - ID: 10468380

Peak	R.time	Height	Area	Area %
A1a	0.20	8581	29666	1.1
A1b	0.28	8920	38452	1.5
Unknown	0.36	6405	39946	1.5
LA1c/CHb-1	0.67	8054	63179	2.4
A1c	0.87	23207	252724	13.2
P3	1.36	66829	210961	8.1
A0	1.43	638556	1977672	75.7
Total Area:		2612599		

Concentration:	%
A1c	13.2